

HARNSTATUS

AUSSEHEN	:	klar		
FARBE	:	strohgelb		
NITRITE	:	negativ		
pH	:	5.5		
EIWEISS	:	negativ	0	mg/dl
GLUCOSE	:	negativ	0	mg/dl
KETONKOERPER	:	negativ	0	mg/dl
UROBILINOGEN	:	(+)	0.2	mg/dl
BILIRUBIN	:	negativ	0.0	mg/dl
BLUT/HAEMOGLOBIN	:	negativ	0.00	mg/dl
LEUKOZYTEN	:	25		/ul
SPEZ. GEWICHT	:	1.018		

HARNSEDIMENT : vereinzelte Leukozyten

BLUTBILD:

LEUKOZYTEN	:	5.86	x1000/ul	[4.0 - 9.0]
ERYTHROZYTEN	:	5.82	mio/ μ l	[4.50 - 6.00]
HAEMOGLOBIN	:	16.7	g/dl	[14.0 - 16.0]
HAEMATOKRIT	:	48.6	%	[38.0 - 52.0]
M.C.V.	:	83.5	fl	[80.0 - 96.0]
M.C.H.	:	28.7	pg	[28.0 - 33.0]
M.C.H.C.	:	34.4	g/dl	[33.0 - 36.0]
R.D.W.	:	12.6	%	[12.9 - 18.7]
THROMBOZYTEN	:	276	x1000/ul	[150 - 400]

LEUKO - DIFF :

					%
NEUTRO. GRANULOZYTEN	:	54.8	%	3.20	x1000/ul [55 - 70]
LYMPHOZYTEN	:	37.0	%	2.20	x1000/ul [25 - 45]
MONOZYTEN	:	6.0	%	0.40	x1000/ul [< 10]
EOSINOPHILE	:	1.3	%	0.10	x1000/ul [< 4]
BASOPHILE	:	0.9	%	0.10	x1000/ul [< 2]

KREATININ	:	1.26	mg/dl	[0.40 - 1.30]
PROTEIN	:	75.00	g/l	[64.00 - 83.00]

Untersuchungen	Wert	Einheit	Referenzbereich
DHEA-S:	492.0	μ g/dl	[250.0 - 600.0]
Testosteron:	10.18	* ng/ml	[2.80 - 8.00]

ELEKTROPHORESE im SERUM

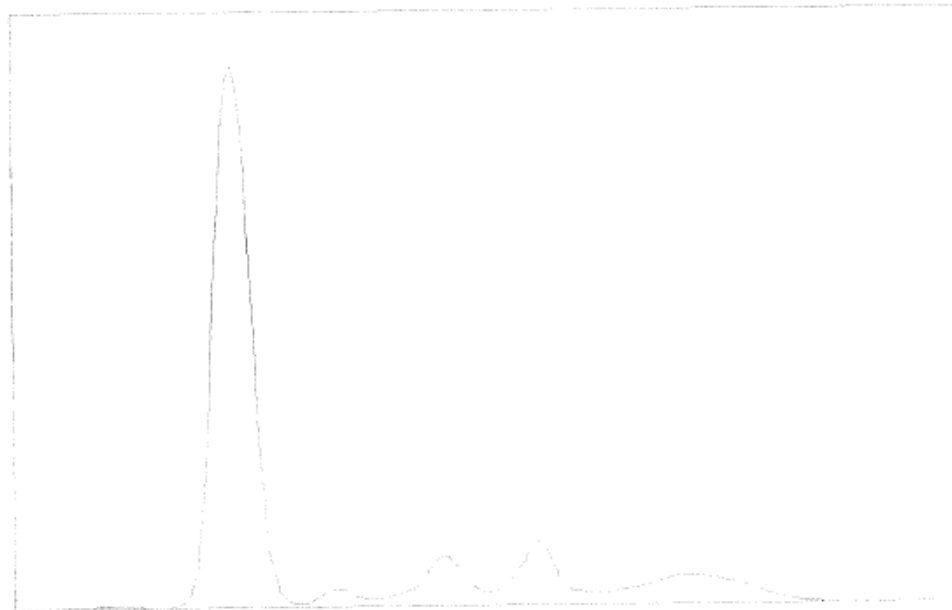

FRAKTIONEN:	%	%	g/l	g/l
Albumin	70.30	[58.00 - 71.00]	52.73	[38.30 - 59.00]
Alfa 1	2.10	[1.40 - 2.90]	1.58	[0.92 - 2.40]
Alfa 2	8.00	[7.20 - 11.30]	6.00	[4.70 - 9.40]
Beta	9.20	[8.10 - 12.70]	6.90	[5.30 - 10.50]
Gamma	10.40	[8.70 - 16.00]	7.80	[5.20 - 13.30]
A/G:			2.370	
GESAMTEIWEISS:			75.00	
CHOLESTERIN	:	181	mg/dl	[empf. Wert: <190]
HDL-CHOLESTERIN	:	44.0	mg/dl	[empf. Wert: > 38]
LDL-CHOLESTERIN	:	116	mg/dl	[empf. Wert: <115]
TRIGLYCERIDE	:	103	mg/dl	[empf. Wert: <180]
NATRIUM	:	141	mmol/l	[135 - 146]
KALIUM	:	4.00	mmol/l	[3.50 - 5.00]
CHLORID	:	104	mmol/l	[98 - 109]
CALCIUM	:	10.10	mg/dl	[8.10 - 10.40]
PHOSPHAT	:	3.90	mg/dl	[2.60 - 4.50]
MAGNESIUM	:	1.90	mg/dl	[1.90 - 2.70]
GOT (AST)	:	16	U/l	[10 - 37]
GPT (ALT)	:	16	U/l	[10 - 37]
CRP high sensitive	:	0.01	mg/dl	[< 0.5]
TSH basal	:	1.37	mIU/l	[0.35 - 4.00]
FT3	:	3.86	pg/ml	[2.50 - 3.90]
PSA	:	0.84	ng/ml	[< 4.00]
PSA free	:	42.8	%	[> 15]
VITAMIN B12	:	338.0	pg/ml	[> 180]